

Replace shutters with glazed toughened glass windows in wood frames
 The windows will have decorative metal lattice guards
 The outer walls of the original building will be dry lined and insulated
 The ceiling void will be insulated and vented

Repair peg tile roof replacing broken tiles with similar
 Replace rainwater goods, galvanise steel from Galeco
 Replace brick piers with cast metal ornate posts (English Lamp Post Co), on brick plinths
 Brick plinths to be Hosking's Farmhouse Mix
 Cedar shiplap boarding, planed and painted white
 Lower brick plinth painted bitumen black

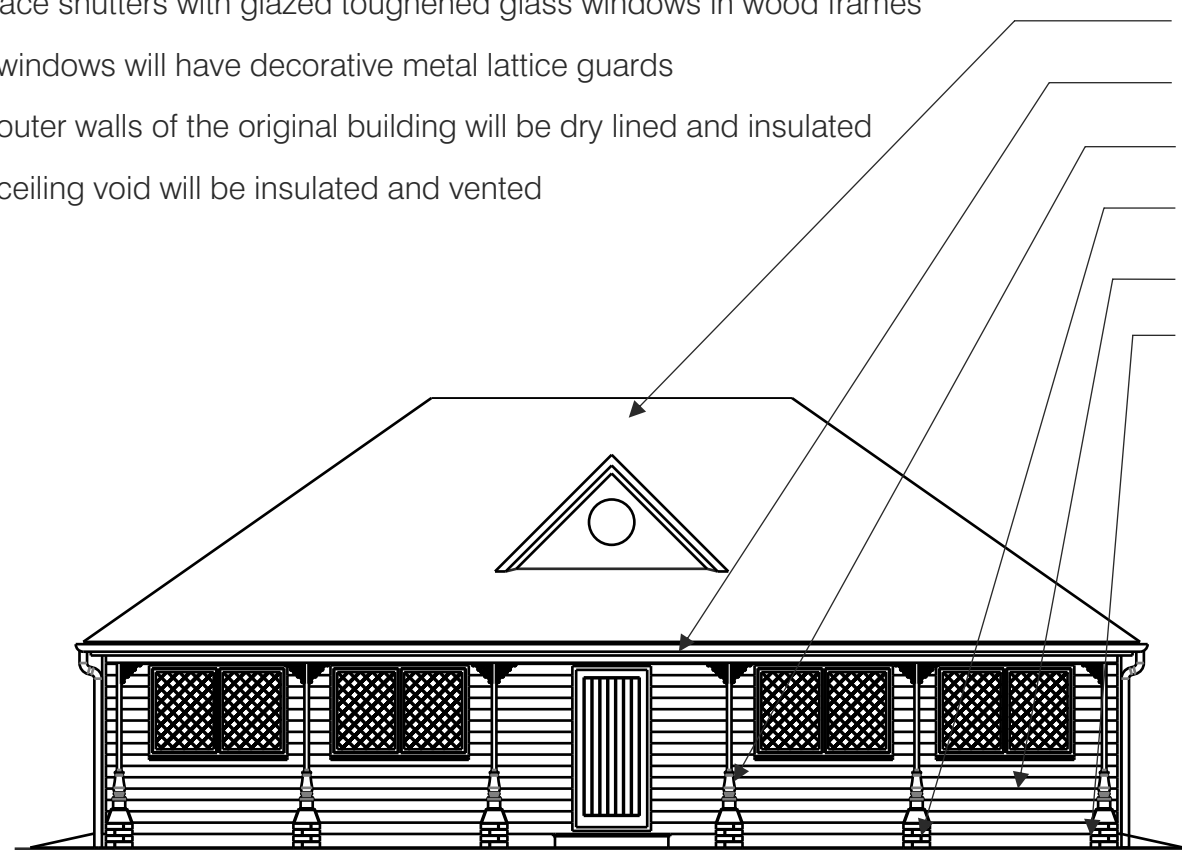

EAST ELEVATION - PROPOSED



NORTH ELEVATION - PROPOSED

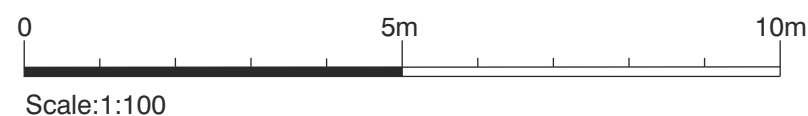

3		
2		
1		
Revision	Description	Date

HILTON PARISH COUNCIL

Project THE PAVILION, HILTON	
Drawing Title ELEVATIONS - PROPOSED	Date 21/08/2018
Client HPC	Scale 1:100
Drawing Status PLANNING APPLICATION	Drawn KSD
A3	Drawn Number HPC18004-01