

Our ref: 602028
Your ref: A14 J27 - Fenstanton

Highways England
Second Floor
Woodlands
Manton Lane
Bedford MK41 7LW

30 September 2019

Dear Stakeholder

A14 Junction 27 Westbound Slip Works - Fenstanton

Highways England is undertaking necessary improvement works on the A14 junction 27 westbound entry and exit slip roads to improve the surfacing of the carriageway.

These road improvements are necessary to maintain the strategic road network along the A14. These safety improvements will add benefits such as a better road surface and an improved journey for road users.

The work is planned to start on **Monday 14 October** for approximately **3 nights** and will require overnight closures of the A14 junction 27 westbound slip roads between the hours of **8pm** and **6am**.

Traffic Restrictions

In order to minimise the impact on local communities and road users, we will only divert traffic onto local roads when absolutely necessary. We have worked with Cambridgeshire County Council to agree the most appropriate diversion route which is highlighted on the enclosed map. Access for emergency vehicles will be allowed at all times.

The following road closures will be in place between **8pm** and **6am** on **weeknights only**.

- **Closure** of the A14 junction 27 westbound entry and exit slip roads from **Monday 14 October** to **Wednesday 16 October**.

Due to the nature of the work being carried out some noise and light disturbance is unavoidable. We will however attempt to keep this to a minimum.

Please note that these works are subject to weather conditions and dates may change. Notices onsite will provide the most up to date information. Should there be a requirement to significantly re-programme the work, a further notification will be issued.

If you have any queries about our work, or want to know more, please contact us on 0300 123 5000 or via email at info@highwaysengland.co.uk

Yours sincerely



Sarah-Jayne Mason

Diagram A - Diversion Route Information

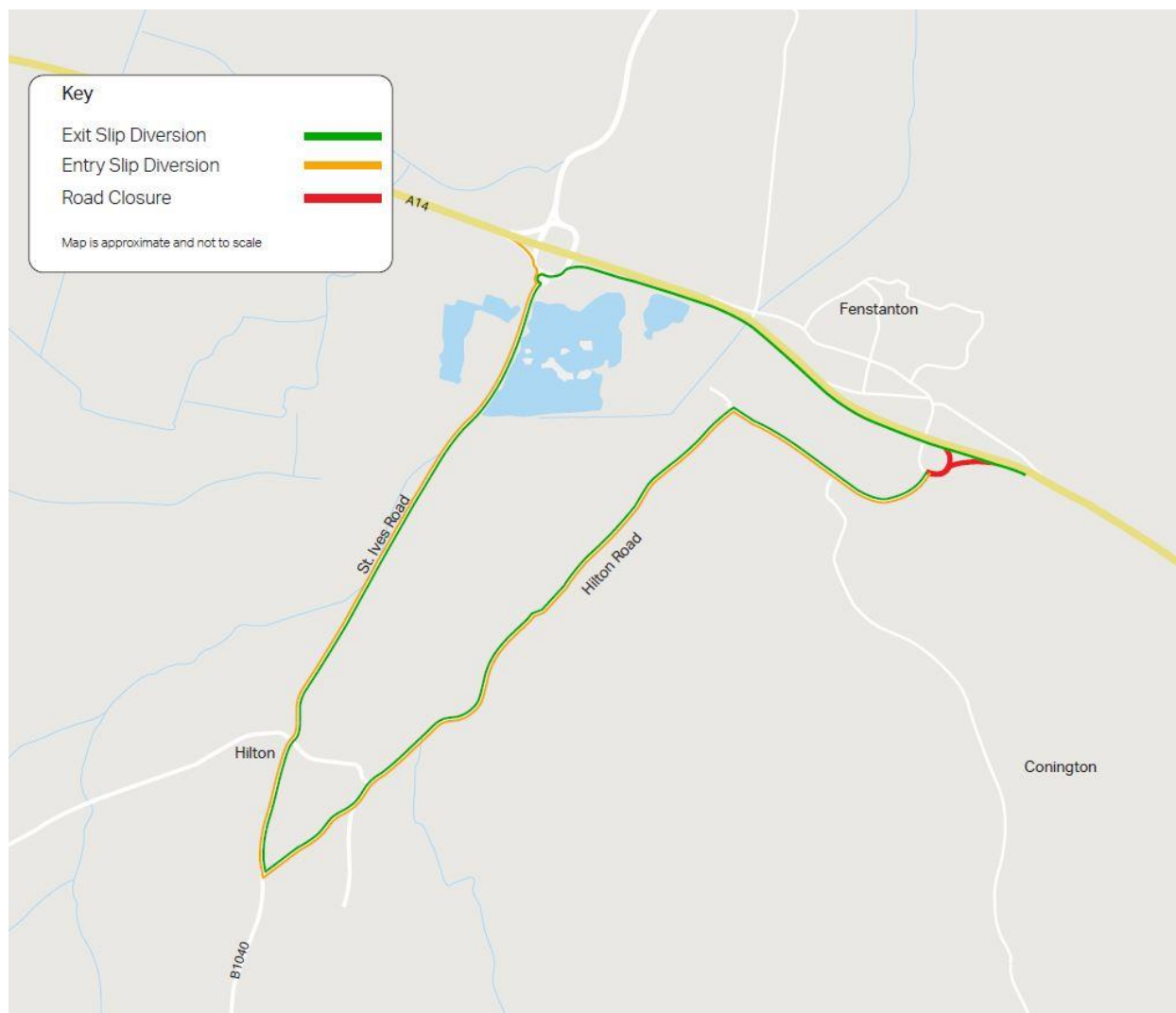

Drivers wishing to join the A14 westbound:

- Take the access road towards Hilton Road
- Turn left onto Hilton Road
- Continue on Hilton Road / Church End
- Turn right onto Potton Road
- Continue on Potton Road / St Ives Road / B1040
- At the roundabout take the first exit to join the A14 westbound at junction 26

Drivers wishing to exit the A14 westbound at junction 27:

- Continue on the A14 and take the exit at junction 26 for Biggleswade / B1040
- Turn right at the roundabout onto B1040 to follow the above diversion in reverse.